

---

---

---

---

---

---

---

---

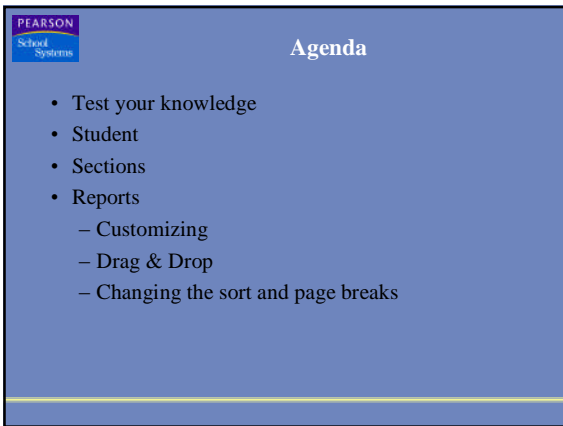

---

---

---

---

---

---

---

---

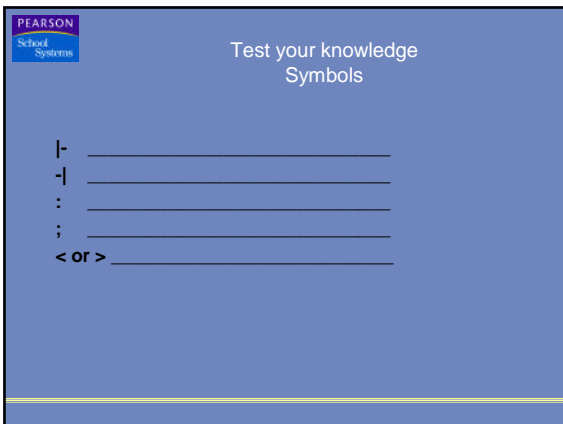

---

---

---

---

---

---

---

---

### Test your knowledge Functionality

- How do you select one row or column in a matrix?
- How do you deselect the column selection?
- When can you graph using a pie chart?
- Can you use the results of a matrix on 'Saved' Reports?

---

---

---

---

---

---

---

---

### Matrix Searches - Student

- How many students are missing a birthdate?
- How many students are gifted? (Active vs. inactive)
- How many students entered school after the first day of school?

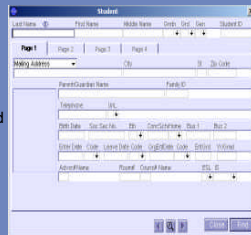

---

---

---

---

---

---

---

---

### Matrix Searches - Student

- How many students are missing an ethnic code?
- How many students are missing a Social Security number?
- How many students are missing an 'Advisor' number?

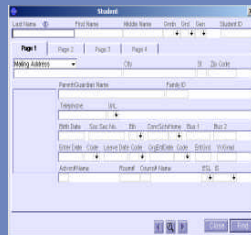

---

---

---

---

---

---

---

---

**PEARSON**  
School Systems

### Matrix Searches - Student

- How can I create a list of addresses for a group of students?
- How do I export this list into a format to create my own labels?

---

---

---

---

---

---

---

---

**PEARSON**  
School Systems

### Matrix Searches – Sections

- How can I see a matrix of all sections of a specific course?
- How do I see a list of all sections for a specific teacher?
- How can I tell if room numbers are missing?

---

---

---

---

---

---

---

---

**PEARSON**  
School Systems

### Matrix Searches – Sections

- How can I see what's available during a particular period for scheduling/rescheduling a student?
- NOTE: Remember start dates!!

---

---

---

---

---

---

---

---

**PEARSON**  
School Systems

### Matrix Searches – Sections

- How can I see what's available for a particular section for scheduling / rescheduling a student?

Course ID	Section ID	Section Title	Section Type	Section Status	Section Location	Section Dates	Section Times	Section Seats	Section Waitlist	Section Fee
ENGL12	101	ENGLISH 12	ENGLISH 12	101	ENGLISH 12	101	ENGLISH 12	101	ENGLISH 12	101
ENGL12	102	ENGLISH 12	ENGLISH 12	102	ENGLISH 12	102	ENGLISH 12	102	ENGLISH 12	102
ENGL12	103	ENGLISH 12	ENGLISH 12	103	ENGLISH 12	103	ENGLISH 12	103	ENGLISH 12	103
ENGL12	104	ENGLISH 12	ENGLISH 12	104	ENGLISH 12	104	ENGLISH 12	104	ENGLISH 12	104
ENGL12	105	ENGLISH 12	ENGLISH 12	105	ENGLISH 12	105	ENGLISH 12	105	ENGLISH 12	105
ENGL12	106	ENGLISH 12	ENGLISH 12	106	ENGLISH 12	106	ENGLISH 12	106	ENGLISH 12	106
ENGL12	107	ENGLISH 12	ENGLISH 12	107	ENGLISH 12	107	ENGLISH 12	107	ENGLISH 12	107

---

---

---

---

---

---

---

---

---

---

---

---

**PEARSON**  
School Systems

### Matrix Searches – Courses

- How can I see the missing subject areas in courses?
- How can I find courses that have missing credits?

Course ID	Course Title	Long Course Title	Credits
ALGEBRA I	ALGEBRA I	ALGEBRA I	1.0
ALGEBRA II	ALGEBRA II	ALGEBRA II	1.0
ALGEBRA III	ALGEBRA III	ALGEBRA III	1.0
ALGEBRA IV	ALGEBRA IV	ALGEBRA IV	1.0
ALGEBRA V	ALGEBRA V	ALGEBRA V	1.0
ALGEBRA VI	ALGEBRA VI	ALGEBRA VI	1.0
ALGEBRA VII	ALGEBRA VII	ALGEBRA VII	1.0
ALGEBRA VIII	ALGEBRA VIII	ALGEBRA VIII	1.0
ALGEBRA IX	ALGEBRA IX	ALGEBRA IX	1.0
ALGEBRA X	ALGEBRA X	ALGEBRA X	1.0

---

---

---

---

---

---

---

---

---

---

---

---

**PEARSON**  
School Systems

### Student – Reports

- How do I add a subtitle to a report that is meaningful to me?

Report ID	Report Title	Report Description	Report Location	Report Dates	Report Times	Report Seats	Report Waitlist	Report Fee
101	ENGLISH 12	ENGLISH 12	ENGLISH 12	101	ENGLISH 12	101	ENGLISH 12	101
102	ENGLISH 12	ENGLISH 12	ENGLISH 12	102	ENGLISH 12	102	ENGLISH 12	102
103	ENGLISH 12	ENGLISH 12	ENGLISH 12	103	ENGLISH 12	103	ENGLISH 12	103
104	ENGLISH 12	ENGLISH 12	ENGLISH 12	104	ENGLISH 12	104	ENGLISH 12	104
105	ENGLISH 12	ENGLISH 12	ENGLISH 12	105	ENGLISH 12	105	ENGLISH 12	105
106	ENGLISH 12	ENGLISH 12	ENGLISH 12	106	ENGLISH 12	106	ENGLISH 12	106
107	ENGLISH 12	ENGLISH 12	ENGLISH 12	107	ENGLISH 12	107	ENGLISH 12	107
108	ENGLISH 12	ENGLISH 12	ENGLISH 12	108	ENGLISH 12	108	ENGLISH 12	108
109	ENGLISH 12	ENGLISH 12	ENGLISH 12	109	ENGLISH 12	109	ENGLISH 12	109
110	ENGLISH 12	ENGLISH 12	ENGLISH 12	110	ENGLISH 12	110	ENGLISH 12	110

---

---

---

---

---

---

---

---

---

---

---

---

PEARSON  
School  
Systems

## Student – Reports

- Saving Reports
- Changing the sort and page breaks for a report
- Drag & Drop from Generic Selection onto a saved report

---

---

---

---

---

---

---